Preparing for adulthood from the earliest years

Preparing for Adulthood delivery team

The RISE Partnership

RESEARCH AND IMPROVEMENT FOR SEND EXCELLENCE

Good preparation for adulthood starts with aspirations

The Implementation Jigsaw

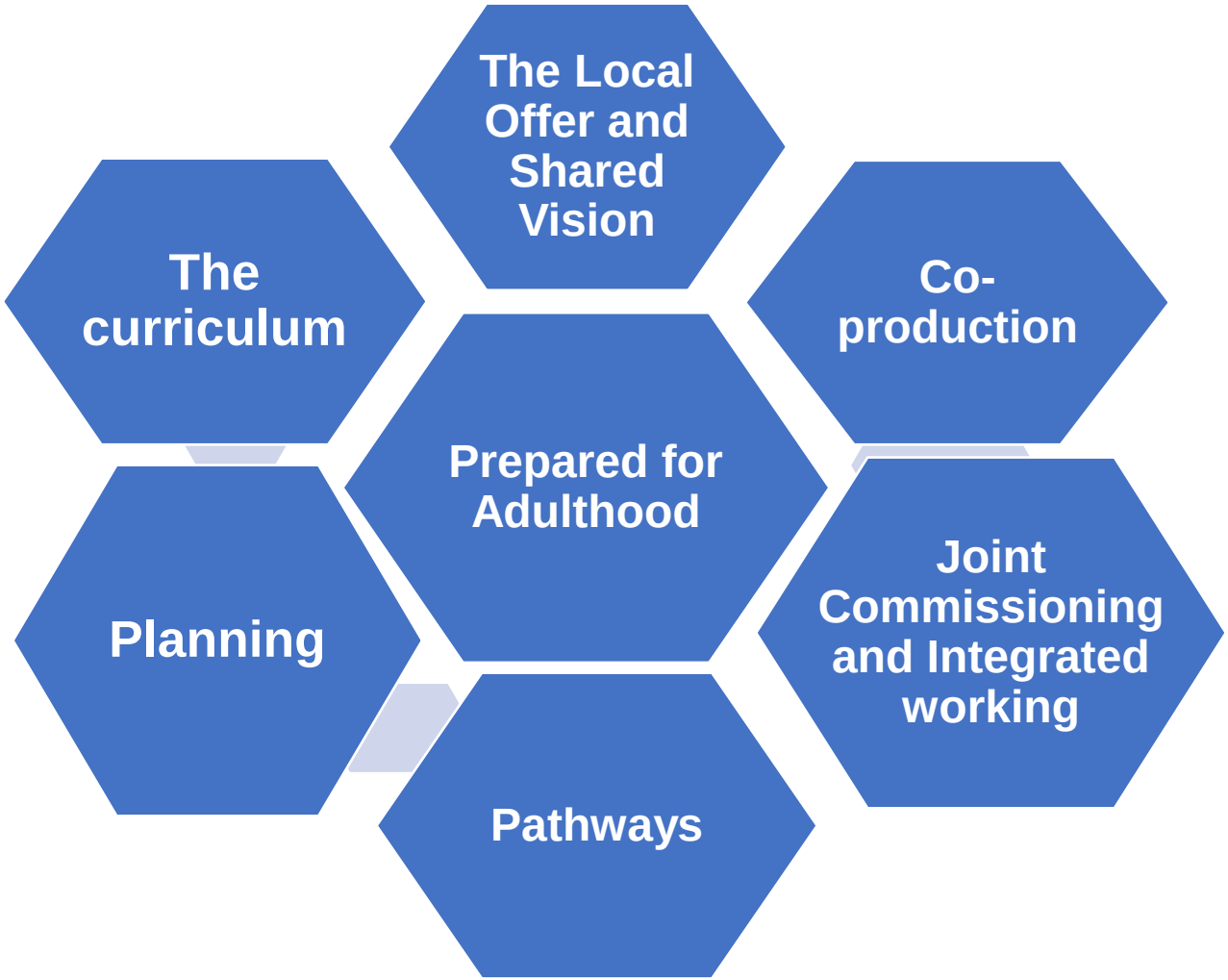

Preparing for Adulthood

Preparing for Adulthood needs to be based on the evidence of what works to support children and young people to have good lives and to move into adulthood with jobs, independence, friends and good health.

This must begin in the early years as this is when the foundations are laid for the rest of life.

The SEND Code of Practice 2015 Chapter 8 “Preparing for Adulthood from the Earliest Years” provides a clear description of agencies’ responsibilities.

Preparing for Adulthood

5 key messages → 4 Pathways → Prepared for adulthood

Personalise your approach

Develop a shared vision

Improve post-16 options and support

Raise aspirations

Plan services together

Employment

Independent living

Community Inclusion

Health

0 - - - - - - - - - - 5 - - - - - - - - - - 10 - - - - - - - - - - 15 - - - - - - - - - - 20 - - - - - - - - - - 25

Why The Pathways Are Important

SEND Code of Practice 2015 - Chapter 8: Preparing for Adulthood from the Earliest Years

They enable us to remember that children and young people with SEND have the same aspirations, needs and rights as all young people

They help us to remember what a good life is for all young people

They help us to find out about the child or young person's aspirations

They help put the right support in place

They help us to develop education targets that link to life outcomes and take the young person towards their aspirations

The SEND review – what does this mean for Post 16 pathways?

The vision of the SEND and alternative provision green paper

- Create a more inclusive education system with excellent local mainstream provision
- Improve the outcomes and experiences of children and young people with SEND
- Ensure there is early and accurate identification of need
- Ensure there is a strong specialist sector
- Have greater national consistency in accessing support.
- Ensure that the system is financially stable and delivers value for money

Next steps

New Children's Minister (Claire Coutinho) confirmed the review response will come early next year

- The review heard that we need a more inclusive system for children and young people to thrive and be prepared for adulthood
- There will be a new delivery programme with a clear road map to stabilize the system and deliver culture change to build an inclusive system in the long run
- Proposals respond to the need to restore families' trust and confidence in an inclusive education system with excellent mainstream provision that puts children and young people first

The new CQC/Ofsted area SEND inspection framework

Rolling out from Spring next year following extensive consultation, including with children, young people and families. 3 inspection outcomes

1. The local area partnership's SEND arrangements typically lead to **positive experiences** and **outcomes** for children and young people with SEND. The local area partnership is taking action where improvements are needed.
2. The local area partnership's arrangements lead to inconsistent experiences and outcomes for children and young people with SEND. The local area partnership must work jointly to make improvement
3. There are widespread and/or systemic failings leading to significant concerns about the experiences and outcomes of children and young people with SEND, which the local area partnership must address urgently.

Evaluate the impact of partnerships

- children and young people’s needs are identified accurately and assessed in a timely and effective way
- children, young people and their families participate in decision-making about their individual plans and support
- children and young people receive the right help at the right time
- children and young people are well prepared for their next steps, and achieve strong outcomes

Partnerships that plan, evaluate and develop the system

- leaders are ambitious for children and young people with SEND
- leaders actively engage and work with children, young people and families
- leaders have an accurate, shared understanding of the needs of children and young people in their local area
- leaders commission services and provision to meet the needs and aspirations of children and young people, including commissioning arrangements for children and young people in alternative provision
- leaders evaluate services and make improvements

PARTNERSHIP WORKING FOR PfA

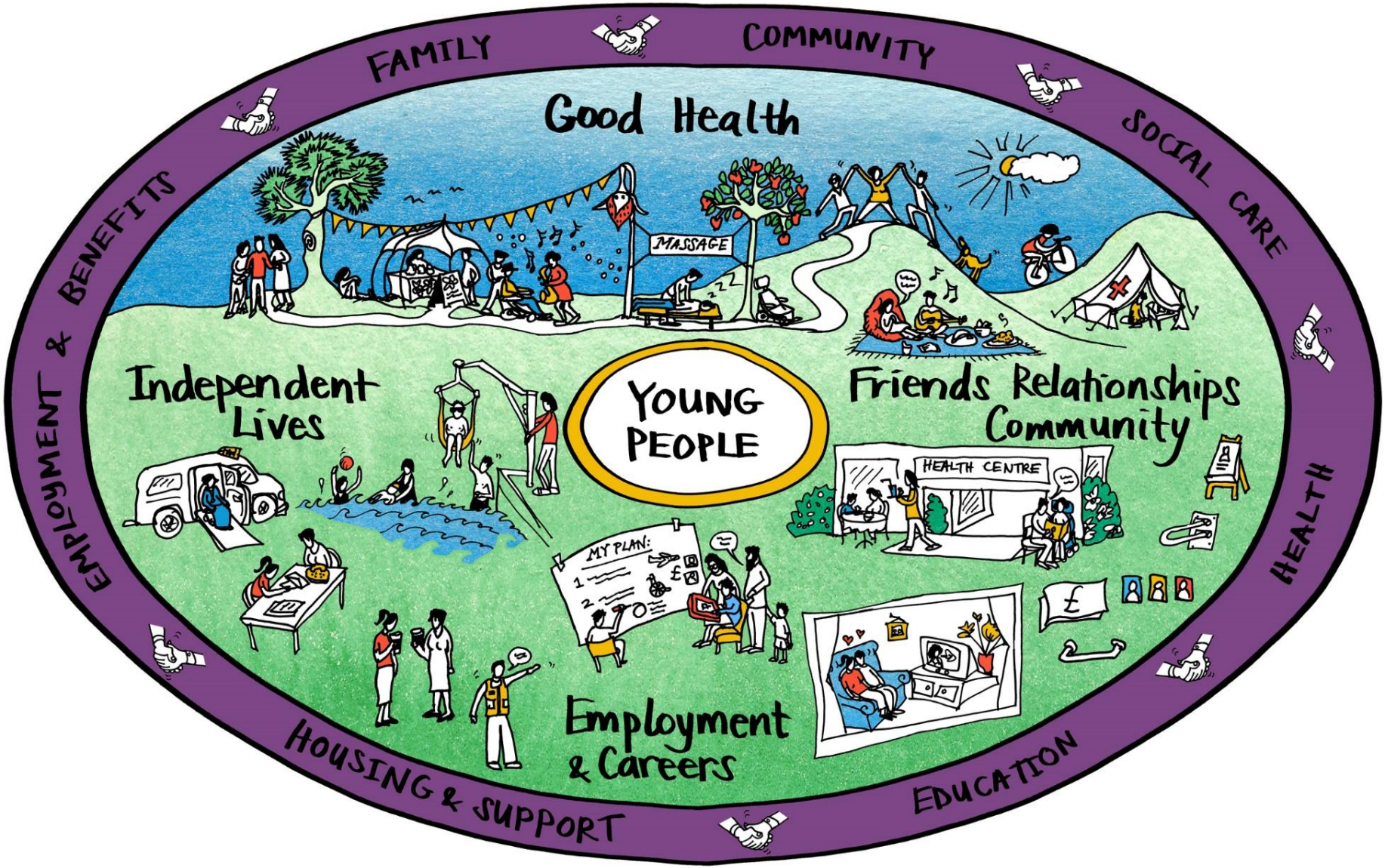

Preparing for Adulthood

Planning for Life

The PfA Pathways – What Works?

Friends, Relationships and Community

Think about friends from the earliest years

Set up and support circles of friends

Workforce to be more aware of the importance of supporting friendships for motivation and learning

Use available resources to support friendships and community participation

Friends, Relationships and Community (2)

Ensure the Local Offer is inclusive

Student forums to include young disabled people

Use Inclusion Web and relationship map

Travel integral to all planning

Curriculum to include the tools of keeping in touch (especially for young people out of area)

Friends, Relationships and Community (3)

Support adult relationships

Focus on the things that are important to all young people

Independent Living

Support independence and having a voice from the earliest years

Person-centred planning

Young people benefit from advocacy, communication passports, decision making agreements, technology, peer support

Equality Act and the Mental Capacity Act as well as what is positive and possible

Independent Living (2)

Curriculum to support young people to find out about housing options – choosing where to live and who to live with

Support young people to have time away with other young people, short breaks

Information about housing and support options from at least year 9

Independent Living (3)

Young people and families to know what is positive and possible - meet adults to provide inspiration and role models

Welfare benefits advice

Ensure the local housing strategy includes people with significant disabilities

Good Health

Shared vision and action plan with NHS services – and joint commissioning

Health needs to be clearly included in plans – physical, medical, sexual and mental health needs

Have communication passport and decision-making agreements in place for young people with limited verbal communication before they leave school

Good Health (2)

Young people and families to know how the NHS services work between age 16 and 25 – discharge times , responsibilities for referrals and equipment

Clear information on the Health Integrated Care Systems for all

Professionals planning and working together – for example CAMHS and adult mental health services

Good Health (3)

Resources used to support staying healthy (short breaks at the gym!)

Universal health services are inclusive – Local Offer

Clear information for young people and their families available from year 9

The Importance Of Person-Centred Planning (1)

9.24 Local authorities should support and encourage the involvement of children, young people and parents or carers by:

- providing them with access to the relevant information in accessible formats
- giving them time to prepare for discussions and meetings, and
- dedicating time in discussions and meetings to hear their views

The Importance Of Person-Centred Planning (2)

9.25 In addition, some children and young people will require support from an advocate where necessary (this could be a family member or a professional) to ensure that their views are heard and acknowledged. They may need support in expressing views about their education, their health, the future and how to prepare for it, including where they will live, relationships, control of their finances, how they will:

The Importance Of Person-Centred Planning (3)

- participate in the community and how they will achieve greater autonomy and independence. Local authorities should ensure that children and young people who need it have access to this support.

The Importance Of Person-Centred Planning (4)

9.26 Practitioners in all services involved in the assessment and planning process need to be skilled in working with children, parents and young people to help them make informed decisions. All practitioners should have access to training so they can do this effectively

Like & Admire

What is great about this person?

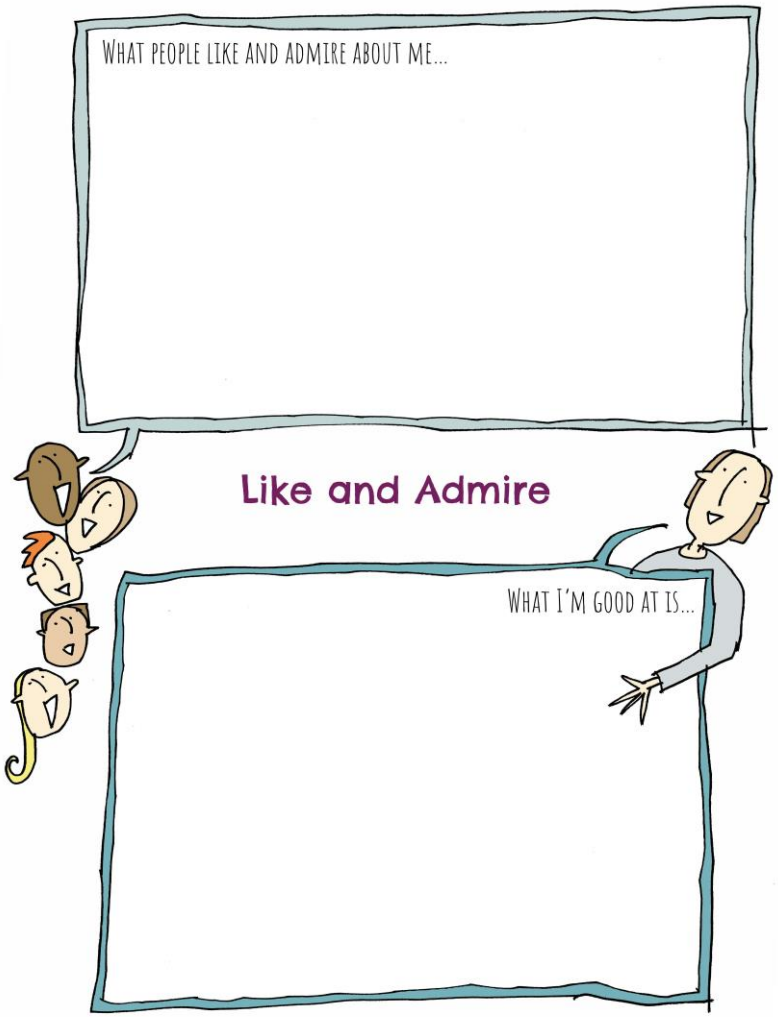

Working/Not Working

What's working?	What's not working?
What are you going to keep, develop or grow?	What are you going to change or let go of?

What Matters Island

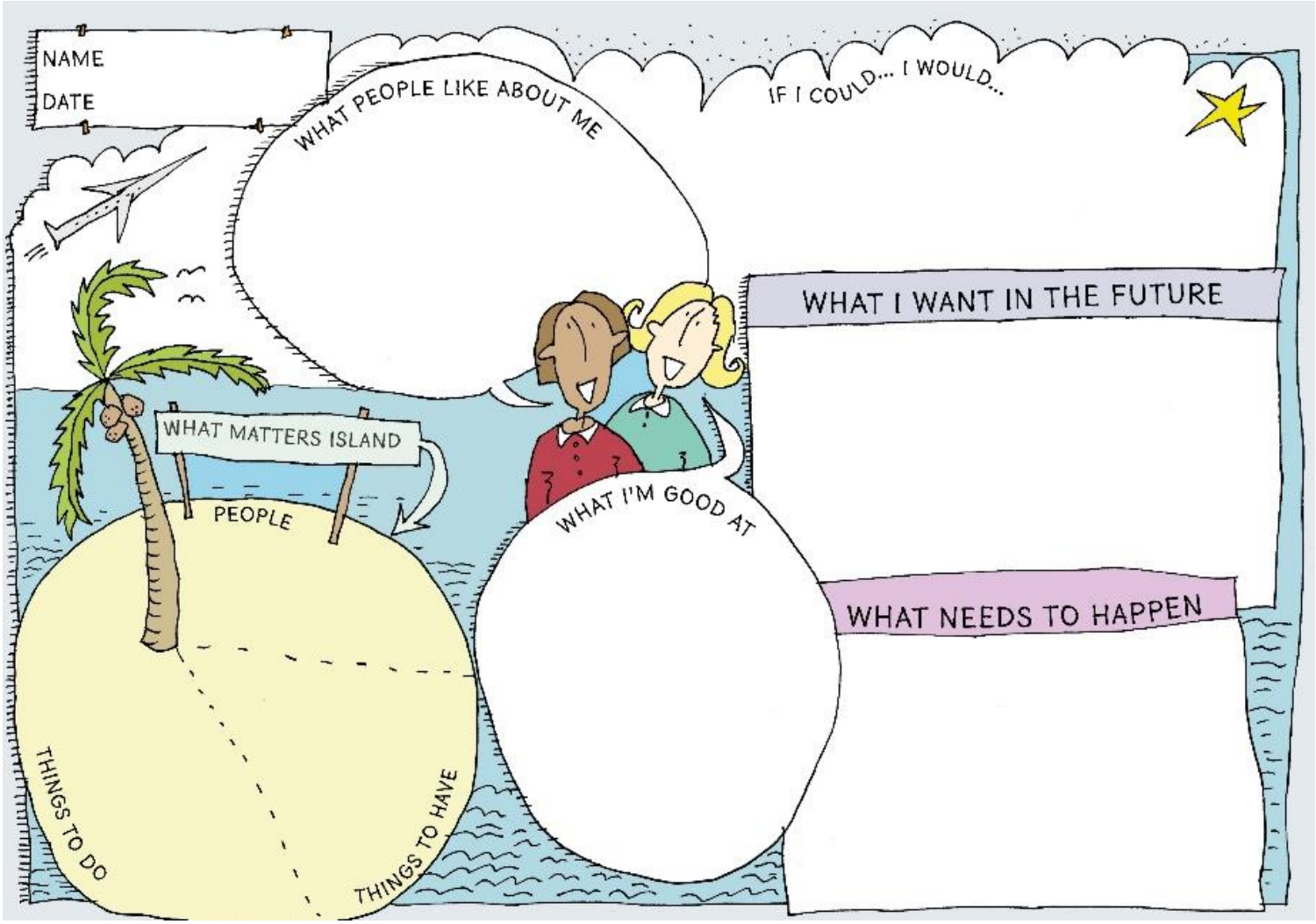

Vocational Profile

Vocational Profile

Your name:

Name of Job Coach:
(or person helping you now)

Date profile started:

1: Background Information

NAME Name:

DOB Date of Birth:

Address:

Mobile phone number:

Home phone number:

Email address:

Who do you live with?

What school do you or did you go to?

What college do you or did you go to?

Have you got any qualifications or certificates?

Which benefits do you get?

Who would you call in an emergency?

1

4: Things you may need support with at work.

Do you take any medication? ☐ Yes ☐ No

If so what do you take?

Can you take your own medication ☐ Yes ☐ With some help ☐ No

Do you have any behaviours that people need to be aware of and what triggers these? ☐ Yes ☐ No

This is what people need to know about my behaviour:

Do you have any difficulty with: (Tick the ones that apply to you)

- ☐ Standing for a long time
- ☐ Sitting for a long time
- ☐ Walking
- ☐ Kneeling
- ☐ Lifting
- ☐ Carrying
- ☐ Using your hands
- ☐ Balance

Do you have any issues with the following: (Tick the ones that apply to you)

- ☐ Allergies
- ☐ Sight
- ☐ Hearing
- ☐ Smells
- ☐ Taste
- ☐ Touch
- ☐ Being in crowded places

What needs to be in place to keep you healthy and safe?

Young person's experience

Break Time

Group discussion

What are your local strengths, challenges, and opportunities in ensuring young people move into a positive adult life?

15 mins

SEND Code of Practice 2015
Chapter 8

High aspirations about employment, independent living and community participation should be developed through the curriculum and extra-curricular provision.

All students aged 16-19 (and students up to the age of 25 where they have an EHC plan) should follow a coherent study programme which provides stretch and progression and enables them to achieve the best possible outcomes in adult life

SEND Code of Practice 2015
Chapter 7
Post 16 pathways

Colleges should be ambitious for young people with SEND, whatever their needs and whatever their level of study. They should focus on supporting young people so they can progress and reach positive destinations in adult life. These destinations include higher education or further training or employment, independent living (which means having choice and control over the support received), good health and participating in the community

All students aged 16-19 (and students up to the age of 25 where they have an EHC plan) should follow a coherent study programme which provides stretch and progression and enables them to achieve the best possible outcomes in adult life

Employment: The Evidence Of What Works

Disabled adults who are working to provide inspiration and role models

Good welfare rights advice available

Careers advice (Gatsby standards)

Intentionally plan from year 9

EHC plan to include aspirations about employment

Develop a vocational profile

Bespoke Study Programmes

Five-day packages of provision and support do not have to be at one provider and could involve amounts of time at different providers and in different settings:

- It may include periods outside education institutions with appropriate support, including time and support for independent study

A package of provision can include non-educational activities such as:

- volunteering or community participation
- work experience

Bespoke Study Programmes (2)

opportunities that will equip young people with the skills they need to make a successful transition to adulthood, such as independent travel training, and/or skills for living in semi-supported or independent accommodation, and
training to enable a young person to develop and maintain friendships and/or support them to access facilities in the local community

It can also include health and care related activities such as physiotherapy.

Bespoke Study Programmes (3)

Full-time packages of provision and support set out in the EHC plan should include any time young people need to access support for their health and social care needs

gateway qualifications

This is to certify that

Sterre Ploeger

has achieved the following Qualification

Gateway Qualifications Level 1 Diploma In Skills for Performing Arts (QCF)

Qualification Approval No: 600/8849/7
ULN: 5962280465
Award Date: 01 Dec 2014
Certificate No: 5597085

Regulated by Ofqual

For more information see http://register.ofqual.gov.uk

Carol Snape
Chief Executive Officer,
Gateway Qualifications

Danny Clough
Chair,
Gateway Qualifications

Performing in ‘Outside the Box’ with Act up!

The Importance of Annual Reviews Post 16

For children and young people with EHC plans, discussions about post-16 options will be part of the preparing for adulthood focus of ECH plan reviews, which **must** be included as part of the review from Year 9 (age 13-14).

The voice of children and young people and co-production with families (1)

The year 9 annual review and reviews thereafter

Local authorities must ensure that the EHC plan review at Year 9, and every review thereafter, includes a focus on preparing for adulthood

It can be helpful for EHC plan reviews before Year 9 to have this focus too

The voice of children and young people and co-production with families (2)

Planning must be centred around the individual and explore the child or young person's aspirations and abilities, what they want to be able to do when they leave post-16 education or training and the support they need to achieve their ambition

Local authorities should ensure that children and young people have the support they need (for example, advocates) to participate fully in this planning and make decisions

Reviews from Year 9 Planning With Intention (1)

Elicit young people’s aspirations – what is important to them now and in the future

Set SMART outcomes

Steps towards outcomes

Provision to support achievement of outcomes

Reviews from Year 9 Planning With Intention (2)

Does the young person have ideas about jobs/careers?

Do parents have aspirations about jobs/careers?

What really matters to the young person?

Has the young person had careers advice?

Reviews from Year 9 Planning With Intention (3)

Is careers education differentiated and personalised?

Does the young person need a vocational profile?

Is this young person going to need a high level of support to move into employment?

Resources

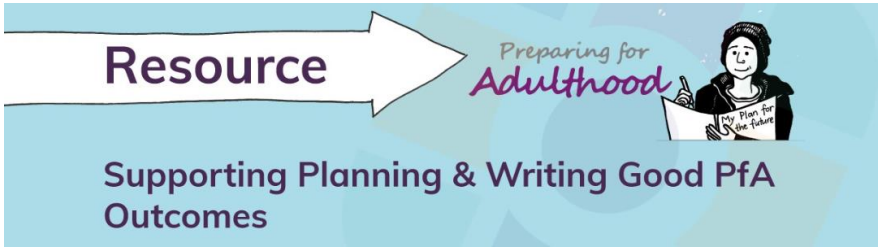
Resource
Preparing for Adulthood
Supporting Planning & Writing Good PfA Outcomes

Preparing for Adulthood
My Plan for the future
Georgie's Employment Top Tips
National Development Team for Inclusion

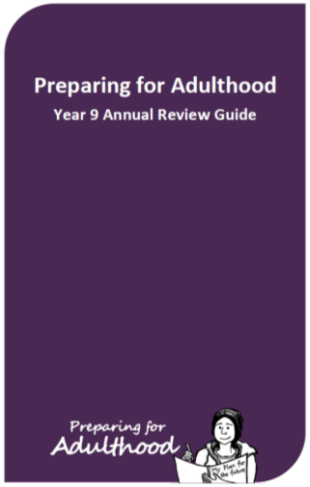
Preparing for Adulthood
Year 9 Annual Review Guide
Preparing for Adulthood

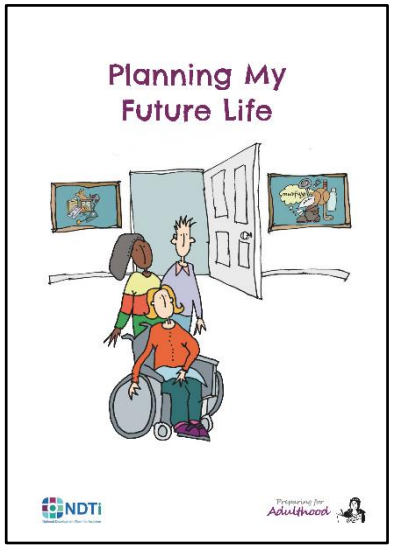
Planning My Future Life
NDTi
Preparing for Adulthood

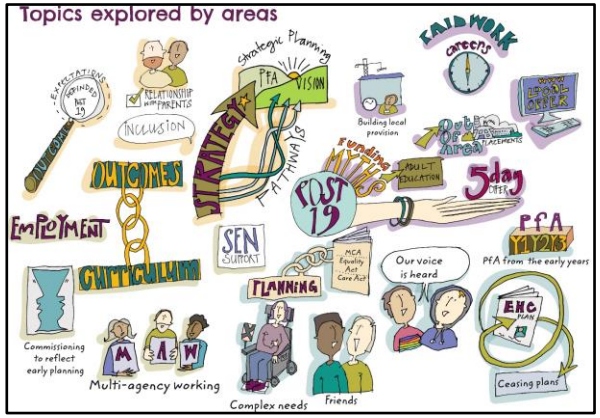
Topics explored by areas
Strategic Planning
PfA
VISION
EXPECTATIONS
RELATIONSHIP with PARENTS
INCLUSION
OUTCOMES
STRENGTHS
EMPLOYMENT
CURRICULUM
POST 19
SEN SUPPORT
PLANNING
Building local provision
ADULT EDUCATION
5day OFFER
PfA
PfA from the early years
Our voice is heard
EHC Plans
Ceasing plans
Commissioning to reflect early planning
Multi-agency working
Complex needs
Friends

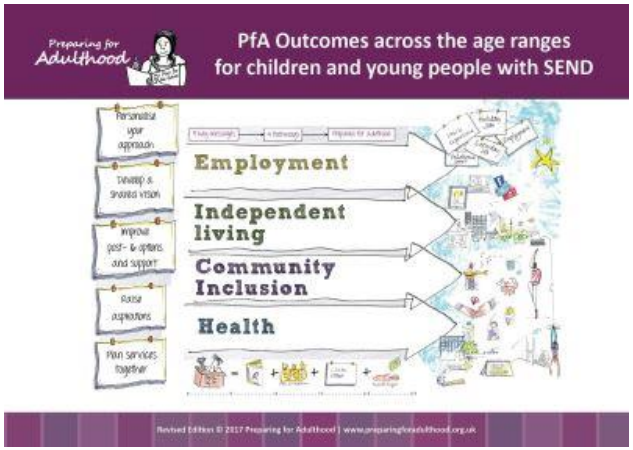
Preparing for Adulthood
PfA Outcomes across the age ranges for children and young people with SEND
Personalise your approach
Develop a shared vision
Improve post- 16 options and support
Raise aspirations
Plan services together
Employment
Independent living
Community Inclusion
Health

Great outcomes
Independent Living
Paid Employment
Support
framework
a full life
knowledge
Local Offer
Proactive
think differently
Housing
Aspirations
E.H.C.

EHC Plan

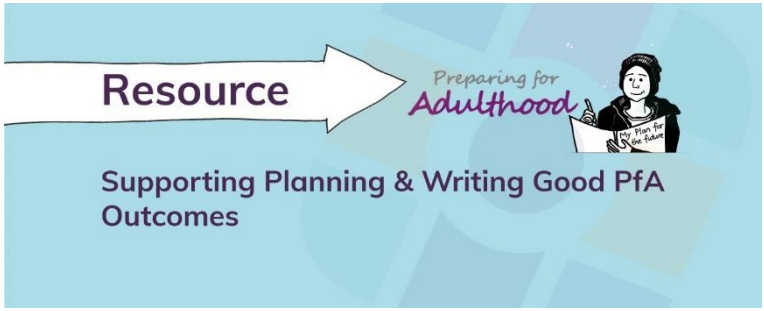

Children, young people and parents involved in all aspects of planning and decision making

EHC plans should be clear, concise, understandable and accessible to parents, children, young people and all professionals and practitioners

No jargon. Clear ordinary language

Aspirations and outcomes and Preparing for Adulthood from the earliest years

Post 16 Checklist

Developed to give leaders and others in local areas a guide to what they should have in place to ensure that young people receive the support they need to move into adulthood with good lives

This checklist a high level, simple document to help local areas make sure they are working on the themes that need to be tackled if young people are going to be supported well into adulthood

Annual Review Checklist (from year 9)

Designed around the four pathways

A simple aide memoir to ensure young people and families are given information they need, are signposted to relevant resources of support and are enabled to plan for a positive future

Year 9 Review Guide

This guide is based on the outcomes of work with 18 Local areas across the country and sets out the legal requirements for the year 9 reviews and reviews thereafter as well as good practice in supporting young people to prepare for adulthood.

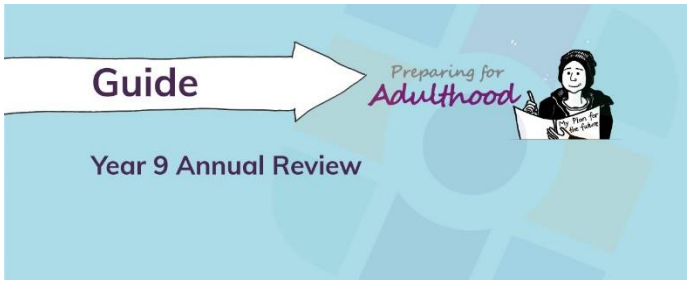

The Final Annual Review

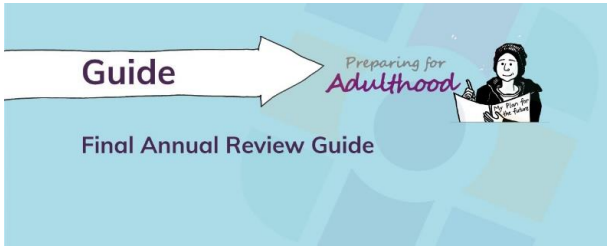

The special educational needs Code of Practice says that LAs must not cease to maintain the EHC plan simply because the young person is aged 19 or over but there are some clear times when a plan should end:

- A young person aged 16 or over leaves education to take up paid employment (including employment with training but excluding apprenticeships)
- The young person enters higher education
- A young person aged 18 or over leaves education and no longer wishes to engage in further learning
- The young person turns 25

Routes into Work guide

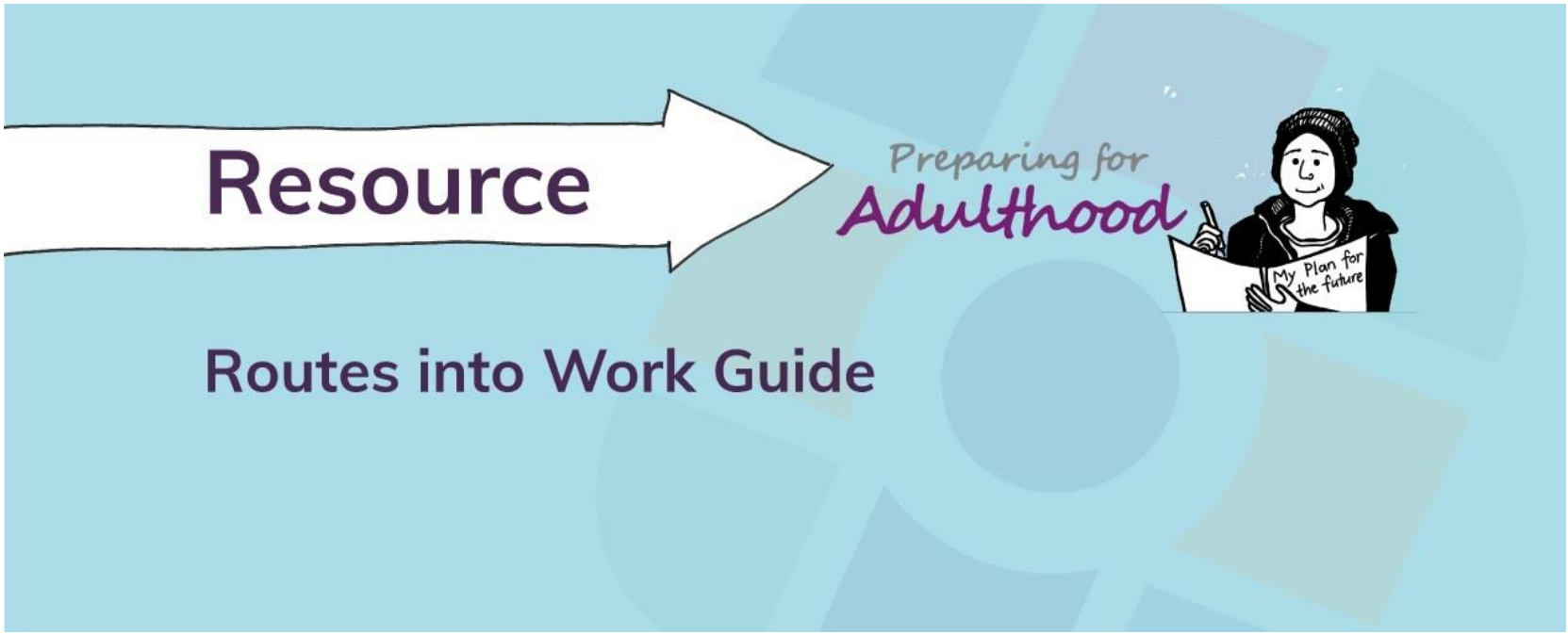

What is Internships Work?

NDTi National Development Team for Inclusion

DFN Project | SEARCH

base british association for supported employment

Department for Education

Strengthening Support Internships (DFE)

- Aiming to strengthen the supported internship offer, by investing in activity that will allow the programme to grow sustainably, so that more young people can pursue a SI, while also driving up the quality of SI provision.

- In January 2021, there were c2,250 young people pursuing a supported internship. The DfE are aiming to double the number of supported interns to 4,500 per annum, by the end of the contract period.

Strengthening Support Internships (DFE)

- This will lead to young people having greater choice and control relating to opportunities that prepare them for adulthood and employment.

- Will also improve employment outcomes for young people with Education, Health and Care Plans, as a result of them getting sustainable, paid employment

- Support to Local Authorities to establish and develop SEND employment forums – NDTi (also review of local offer and completion of a baseline survey)

Strengthening Support Internships (DFE)

- Engaging and supporting employers to offer high quality work placements – DFN Project Search
- Establishing a sustainable process to improve the quality of Supported Internship provision, using a Quality Assurance framework – BASE
- There will also be job coach training for local areas provided by BASE through a parallel programme

Project SEARCH – Hayley's story

Internships WORK

www.internshipswork.org.uk

NDTi National Development Team for Inclusion

DFN Project | SEARCH

base british association for supported employment

Department for Education

Time To Talk Next Steps

Free online support for young people with additional needs and their families

One-to-One Online Sessions with a supporter to discuss future plans

Training Opportunities to become a peer supporter or to deliver training for professionals

Peer Support to regularly link up with other young people

Useful Contacts & Networks in your area

Request support through NDTi's website: ndti.org.uk/projects/time-to-talk-next-steps

Evaluation

https://iassn.onlinesurveys.ac.uk/lot-1b-preparing-for-adulthood-post-16-pathways